

PHOTO KEY DIAGRAM

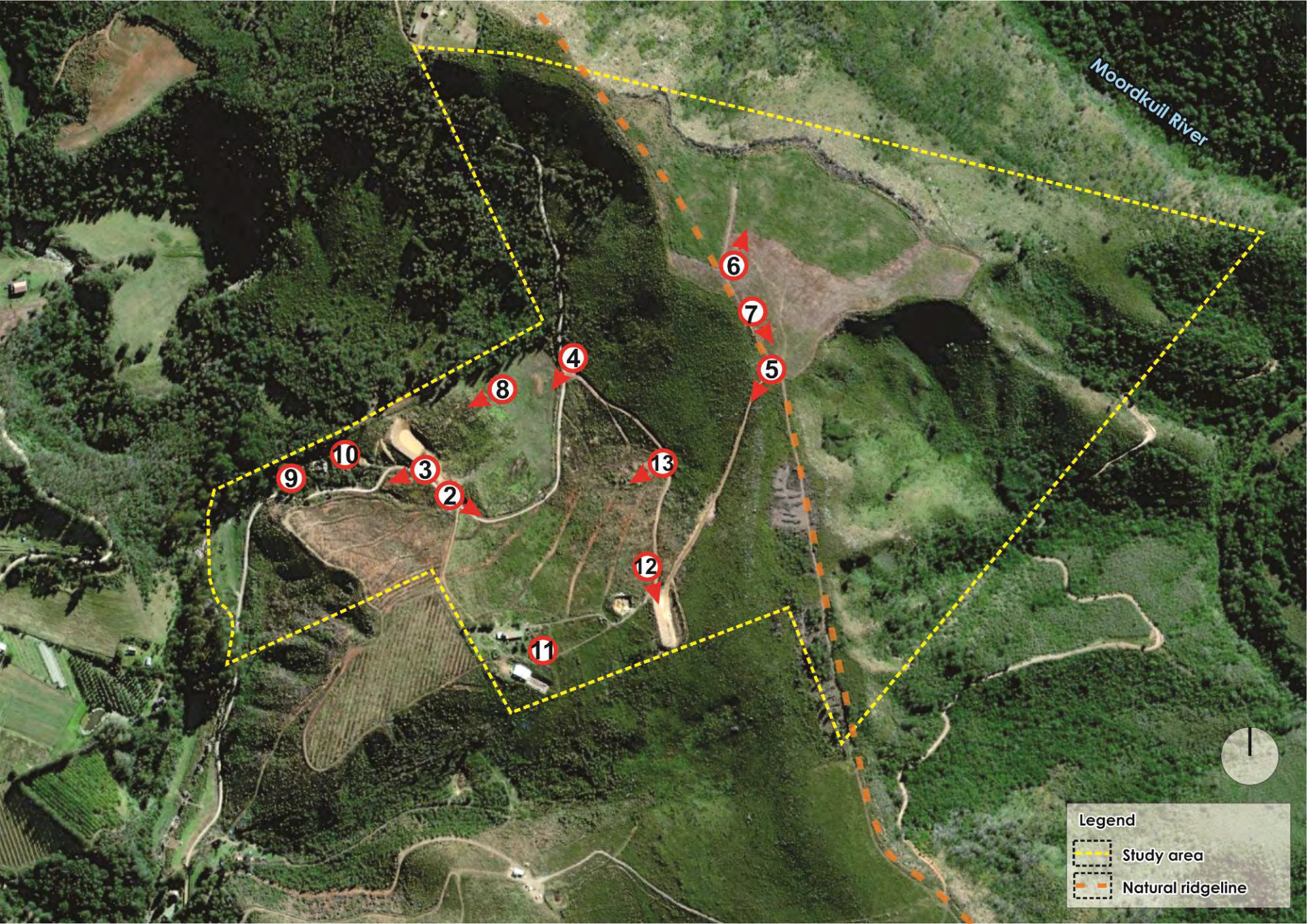



Photo 1: Northeast-facing view across Leeukloof from approaching road. Location of property indicated with yellow arrow.



Photo 2: East-facing panoramic view of lower portion of the study area.



Photo 3: Southwest facing view across new dam and fire-damaged historic structure at lower end of the study area.



Photo 4: Long-distance southwest-facing view across the study area. Two modern structures (dwelling and outbuilding) visible to left, middle-ground.



Photo 5: South-facing view across from upper portion of the study area.



Photo 6: North-facing view across higher-lying plateau, which is the northern portion of the study area.



Photo 7: South-facing view across higher-lying plateau, which is the northern portion of the study area.



Photos 8-10 (left-to-right): New dam and fire-damaged historic building; Close-up views of south and north-facing elevations of same historic building.



Photos 11-13 (left-to-right): Modern dwelling situated on study area; levelled terrace on higher-lying portion of property; long-distance view across the southern portion of study area.