

# Erf 3991 Locality Map

Legend

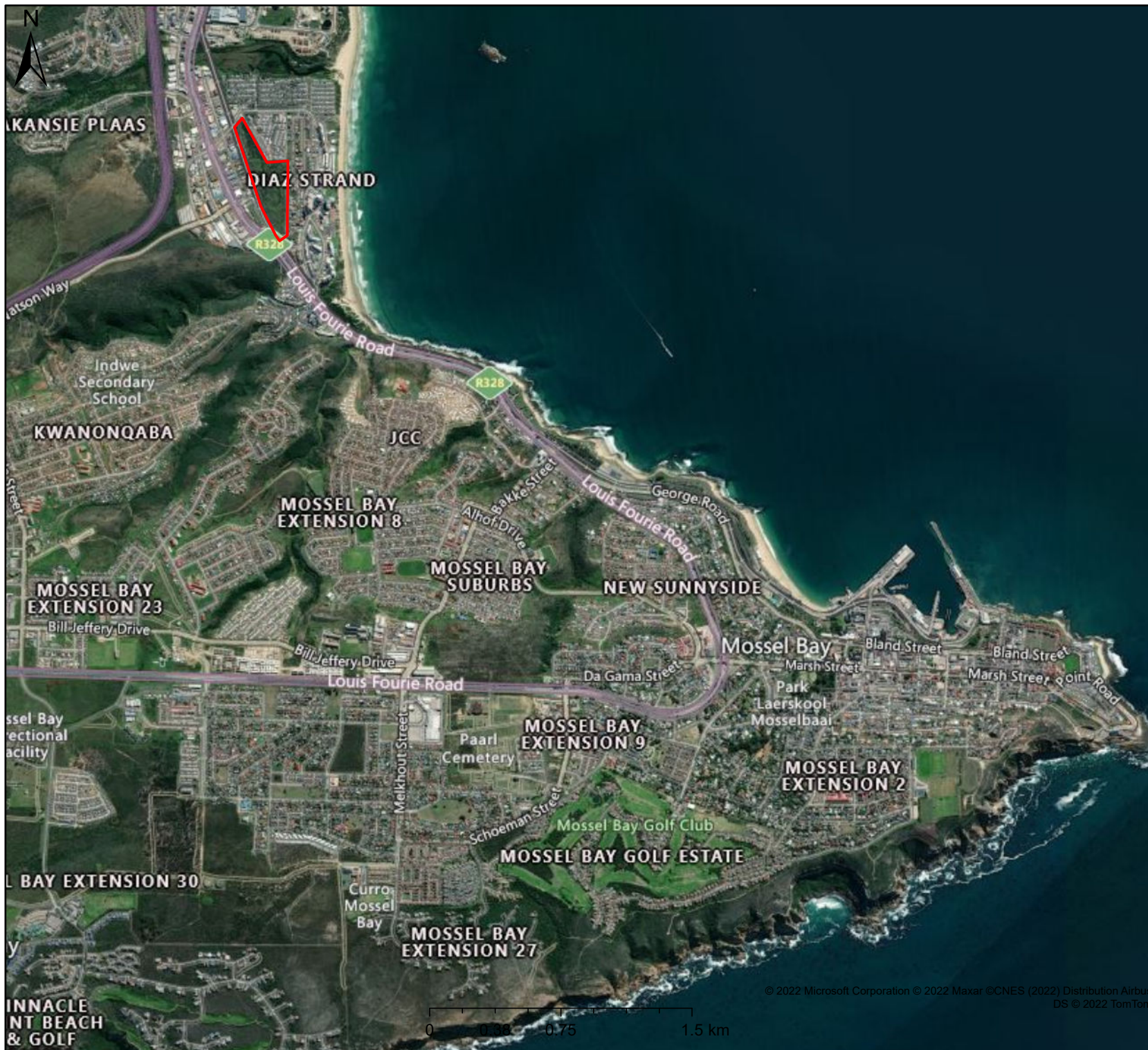

Map Center: Lon: 22°7'31"E  
Lat: 34°10'31.2"S

Scale: 1:36 112

Date created: August 24, 2022



Western Cape  
Government  
FOR YOU

Agriculture

# Erf 3991 Locality Map

Legend

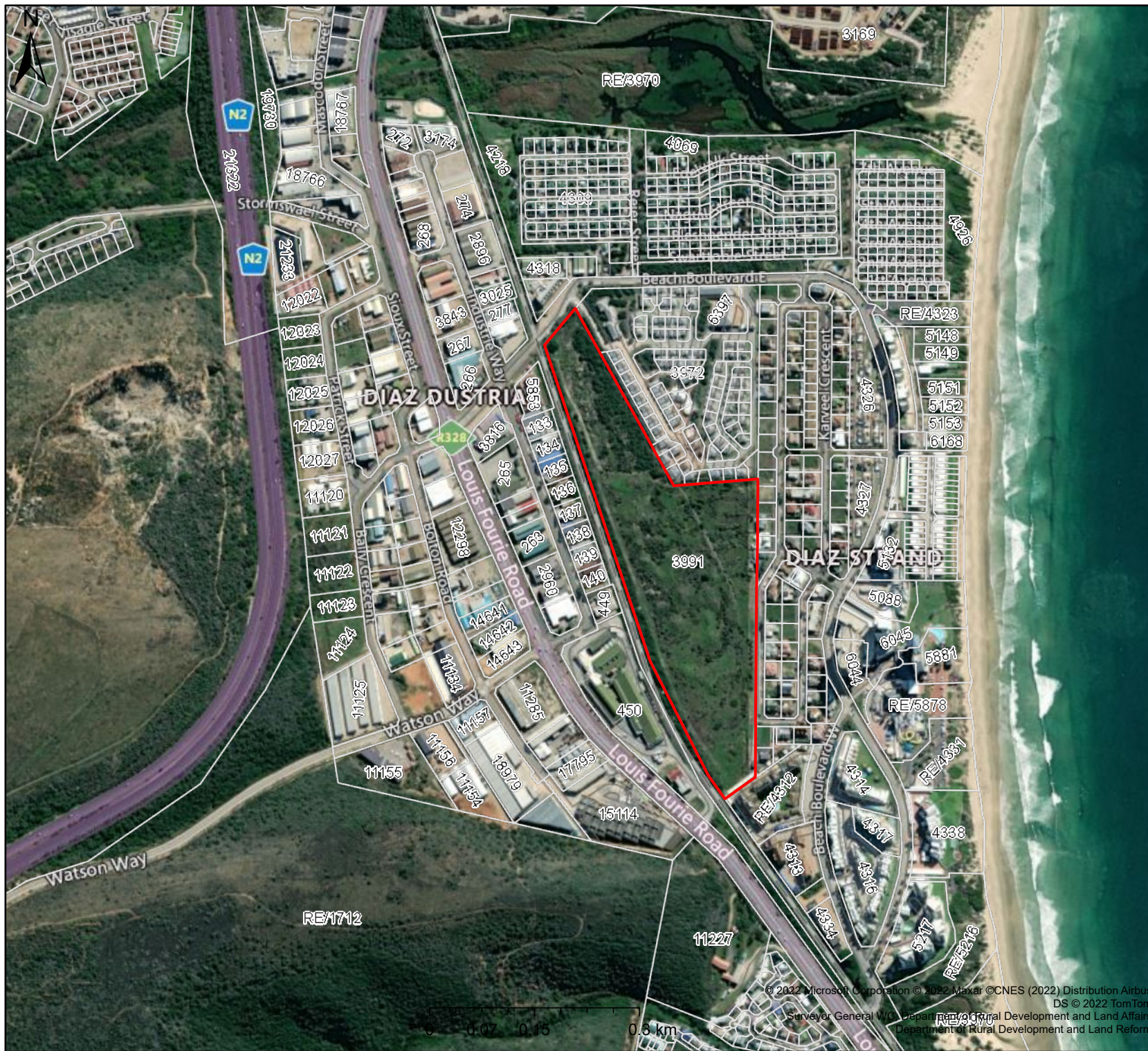

Map Center: Lon: 22°6'15.7"E  
Lat: 34°9'25.5"S

Scale: 1:9 028

Date created: August 24, 2022



Western Cape  
Government

FOR YOU

Agriculture

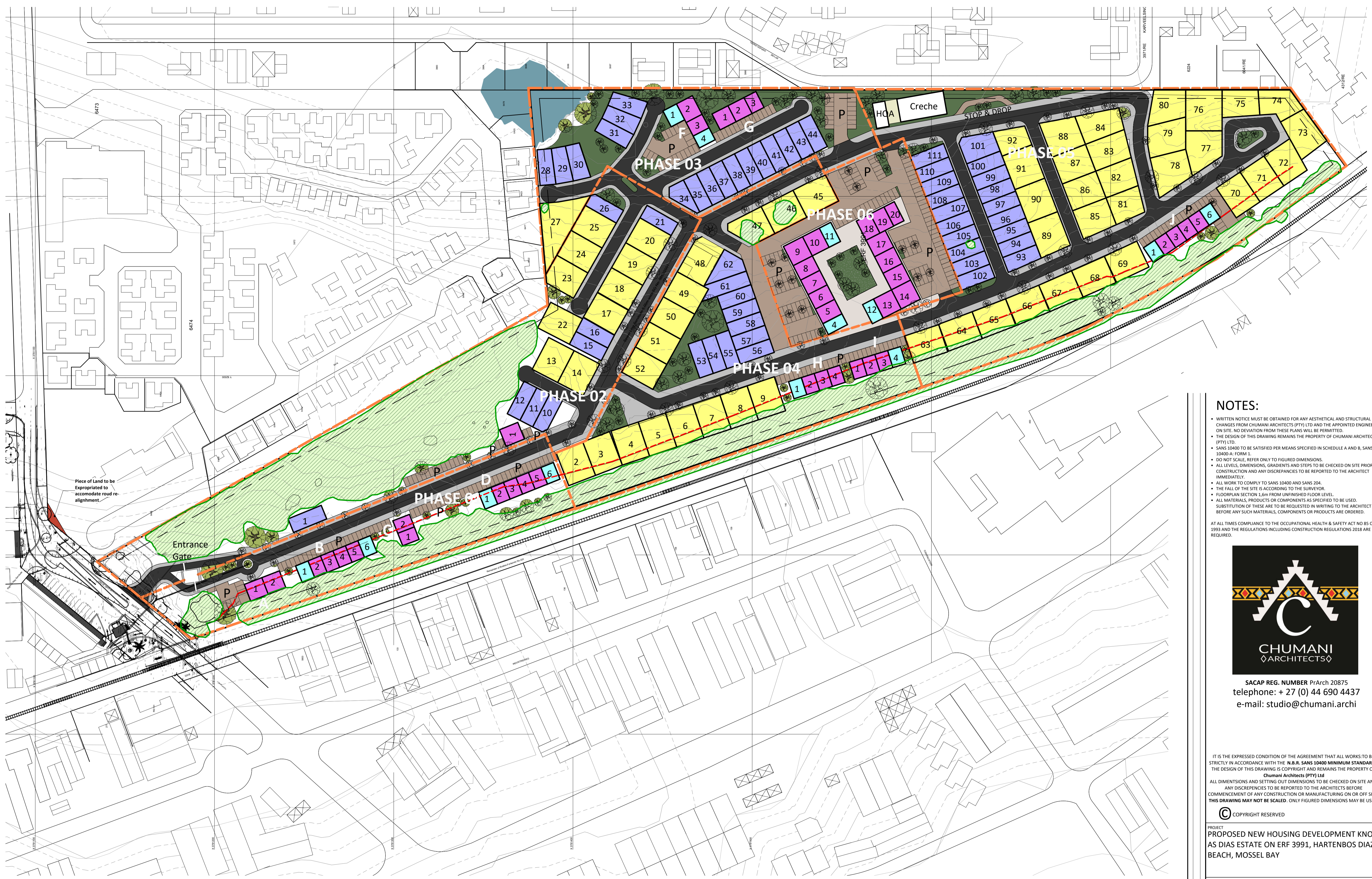

Piece of Land to be Expropriated to accommodate road re-alignment

Entrance Gate

AREA TABLE							
UNIT TYPE	PHASE 01	PHASE 02	PHASE 03	PHASE 04	PHASE 05	PHASE 06	TOTAL
A STAND 320m <sup>2</sup>	-	10	1	16	30	-	57
B DUPLEX	-	8	17	10	19	-	54
C APART. 2B2B	48	4	20	24	16	70	182
D APART. 1B1B	16	-	8	8	8	15	55
<b>TOTAL</b>	<b>64</b>	<b>22</b>	<b>46</b>	<b>58</b>	<b>73</b>	<b>85</b>	<b>348</b>
COMMERCIAL m <sup>2</sup> GROUND FLOOR							+/-800m <sup>2</sup>

**NOTES:**

- WRITTEN NOTICE MUST BE OBTAINED FOR ANY AESTHETICAL AND STRUCTURAL CHANGES FROM CHUMANI ARCHITECTS (PTY) LTD AND THE APPOINTED ENGINEER ON SITE. NO DEVIATION FROM THESE PLANS WILL BE PERMITTED.
- THE DESIGN OF THIS DRAWING REMAINS THE PROPERTY OF CHUMANI ARCHITECTS (PTY) LTD.
- SANS 10400 TO BE SATISFIED PER MEANS SPECIFIED IN SCHEDULE A AND B, SANS 10400-A: FORM 1.
- DO NOT SCALE, REFER ONLY TO FIGURED DIMENSIONS.
- ALL LEVELS, DIMENSIONS, GRADIENTS AND STEPS TO BE CHECKED ON SITE PRIOR TO CONSTRUCTION AND ANY DISCREPANCIES TO BE REPORTED TO THE ARCHITECT IMMEDIATELY.
- ALL WORK TO COMPLY TO SANS 10400 AND SANS 204.
- THE FALL OF THE SITE IS ACCORDING TO THE SURVEYOR.
- FLOORPLAN SECTION 1,6m FROM UNFINISHED FLOOR LEVEL.
- ALL MATERIALS, PRODUCTS OR COMPONENTS AS SPECIFIED TO BE USED. SUBSTITUTION OF THESE ARE TO BE REQUESTED IN WRITING TO THE ARCHITECT BEFORE ANY SUCH MATERIALS, COMPONENTS OR PRODUCTS ARE ORDERED.

AT ALL TIMES COMPLIANCE TO THE OCCUPATIONAL HEALTH & SAFETY ACT NO 85 OF 1993 AND THE REGULATIONS INCLUDING CONSTRUCTION REGULATIONS 2018 ARE REQUIRED.



SACAP REG. NUMBER PrArch 20875  
 telephone: + 27 (0) 44 690 4437  
 e-mail: studio@chumani.archi

IT IS THE EXPRESSED CONDITION OF THE AGREEMENT THAT ALL WORKS TO BE STRICTLY IN ACCORDANCE WITH THE N.B.R. SANS 10400 MINIMUM STANDARDS. THE DESIGN OF THIS DRAWING IS COPYRIGHT AND REMAINS THE PROPERTY OF Chumani Architects (PTY) Ltd. ALL DIMENSIONS AND SETTING OUT DIMENSIONS TO BE CHECKED ON SITE AND ANY DISCREPANCIES TO BE REPORTED TO THE ARCHITECTS BEFORE COMMENCEMENT OF ANY CONSTRUCTION OR MANUFACTURING ON OR OFF SITE. THIS DRAWING MAY NOT BE SCALED. ONLY FIGURED DIMENSIONS MAY BE USED.

© COPYRIGHT RESERVED

PROJECT  
 PROPOSED NEW HOUSING DEVELOPMENT KNOWN AS DIAS ESTATE ON ERF 3991, HARTENBOS DIAZ BEACH, MOSSEL BAY

DRAWING  
 SITE DEVELOPMENT PLAN

ARCHITECT SIGNATURE	CLIENT SIGNATURE
SCALE	PAGE SIZE
As indicated	A1
DATE	REVISION NR.
2022/09/06	Rev.:
DRAWING NR.	

21-35/21/C100 Rev J